Vmag™

OVER 4 HOURS OF FREE BONUS VIDEO
STARRING INCREDIBLY STACKED BABES

VOL. 27
NO. 5

Voluptuous®

THE SCORE GROUP®

SPECIAL
BIGGEST TITS EVER!

COVERGIRL
Micky Bells
"Am I a K-cup or an L-cup? You decide!"

32 HUGE NATURAL RACKS IN YOUR FACE!

Latina Kim Velez grows up

BUSTY BABES FROM ALL OVER THE WORLD

MOVIE PICK
Voluptuous® XXX A-LIST

VOLUPTUOUS.COM
All models are at least 18 years old
SALE TO MINORS IS FORBIDDEN

Vmag™ CONTENTS

VOLUME 27, NUMBER 5

DEPARTMENTS

5 **V-MAIL**
A place for readers' comments and suggestions. What's on your mind?

FEATURES

12 **MOVIE PICK: *VOLUPTUOUS XXX A-LIST***
A preview of our new DVD featuring 15 elite V-Girls in hardcore action.

54 **HUGE!**
Presenting an incredible collection of photos of the bustiest V-Girls ever.

PICTORIALS

20 MICKY BELLS
29 CLEO
36 KIM VELEZ
44 LISSA HOPE XXX
67 LUCY LAISTNER
74 MAE MONTGOMERY
80 NYX MONROE
88 CHRISTY SPARKS XXX

MOVIE PICK
Alana Lace in Voluptuous XXX A-List

HUGE!
Alaura Grey and 15 of the bustiest V-Girls ever.

NOTICE: THIS IS ADULT MATERIAL
All of the performers/models, and all of the characters that they portray, were over 18 years of age at the time of the photography. The content is inappropriate for minors and appropriate care should be taken to ensure that it is not viewed by anyone under 18 years of age.

Voluptuous (ISSN #1087-7657) is a bi-monthly publication published seven times a year. Subscriptions (12 issues): $69.95 in the USA and $109.95 (U.S. funds only) in Canada. Published by The SCORE Group, PO Box 558150, Miami, FL 33255-8150. Periodicals postage paid at Miami, FL and additional mailing offices. POSTMASTER: Please send address changes to: Voluptuous, PO Box 558150, Miami, FL 33255-8150.

A SCENE-BY-SCENE GUIDE TO THIS ISSUE'S BONUS VIDEOS

This issue comes with 15 full-length bonus videos, including 13 starring the girls of our "HUGE!" special, featuring the bustiest V-Girls ever.

As always, these videos are absolutely free with no strings attached. They can be played on your PC, laptop, Mac, smart phone or tablet. You can stream them or download and save them forever. **No email, credit card or personal information will ever be requested.** You'll also get a free digital version of the entire issue so you can take *Voluptuous* anywhere you go on your smart phone, PC, Mac or tablet.

Here are the highlights of this issue's bonus scenes.

Micky Bells is a busty maid pouring out of her uniform. You have to see her preggo tits hang and sway when she cleans the floor.

You're spying on Tiggle Bitties, but she's okay with that. She invites you inside her house for a closer look at her big, swinging hangers and so you can watch her play with her pussy.

M-cup Alaura Grey gives a lucky guy a tit-fuck he'll never forget and sucks and fucks his big cock in one of only three all-the-way XXX scenes she ever did.

Alice 85JJ's tits are busting out of a skin-tight metallic dress. She jiggles and bounces her massive hooters and makes herself cum.

Demmy Blaze pours water over her full, heavy tits, jiggles, shakes and licks her hard nips in an intimate scene.

Emilia Boshe's personal trainer gives her a workout that includes sucking on her mammoth mammaries and fucking her hard.

Mature babe Ivana Gita does one of our favorite things: She tit-fucks and sucks a guy's cock at the same time. Ivana offers up her hangers like a tray for his cum.

Jenny and Sammie Black, two of the greats of the 1990s, get oily and have fun on a mat in a vintage scene. Then they shower together.

GGG-cup Julia Jones puts on a bra show in which she stuffs her tits into undersized cups and treats us to lots of slo-mo swaying.

Super-stacked Kristina Milan sucks and fucks seaside in the Dominican Republic. The looking-up views of her tits are spectacular.

In the Dominican Republic, the great Miosotis bangs the bartender in a scene loaded with tit-play.

Teen tit dream Rachel Raxxx creams her tits with ice cream before lying back and getting on all fours to make herself cum. This girl has some of the best hangers ever.

See all-time great plumper Renee Ross in what was her hardcore cherry-breaker. She treats her guy to a vigorous tit-fucking, sucking his cock between thrusts, shows off her BJ skills and rides him hard. She jacks his load onto her tits.

KK-cup Roxi Red gets her rack measured. She smothers her stud with her huge breasts and sucks his dick. One of the highlights of this scene is when Roxi is getting fucked while on her side and her tits are cascading off the couch.

HERE'S YOUR BONUS CODE!

1. Go to scoremag.com/V02705 **2.** Enter your access code. **3.** Enjoy the scenes!

55P9976

Code may be used 10 times and expires August 2, 2021.

Magazines + DVDs = THE PERFECT PAIR

SUBSCRIBE NOW
and get 6 issues of

Voluptuous®

plus 6 bonus DVDs
for only $49.95

That's almost 50% off!

Or get 6 issues of the magazine for only $39.95

❑ Sign me up for 6 issues of Voluptuous and the bonus DVDs for only $49.95

❑ Sign me up for 6 issues of Voluptuous for only $39.95

Price is for U.S. subscribers only. All other countries, send $59.95 USD for 6 issues for the magazines only; $69.95 for 6 issues plus the bonus DVDs. Please allow 4-to-8 weeks for delivery of your first issue. All magazines will arrive in a discreet envelope to protect your privacy. By signing below, you certify that you are at least 18 years old. We accept checks and money orders in US Dollars; or cash, bills or bank notes in US Dollars, £ sterling, € Euros, and Canadian Dollars. Credit card orders must provide the exact billing address if different from mailing address. Subscriber discounts cannot be applied to future magazine subscriptions and some additional restrictions may apply. **Free shipping for U.S. subscribers on movie purchases.** Discounts and free shipping offers cannot be combined with other discount offers and may be revoked at any time at the sole discretion of The SCORE Group.

➤ PLEASE INDICATE: ❑ *NEW* ❑ *RENEWAL*

All special offers are non-transferable and are applicable as long as your subscription remains current.

➤ PAYMENT METHOD: ❑ CHECK ❑ CASH ❑ MONEY ORDER ❑ MC/ACCESS/EUROCARD
❑ VISA ❑ DISCOVER/NOVUS ❑ AMEX ❑ MAESTRO ❑ JCB ❑ DINERS CLUB ❑ UNION PAY

CARD # _____ EXP. _____

PROVIDE SECURITY CODE: (LAST 3 DIGITS ABOVE SIGNATURE) _____

AMEX CARDHOLDERS (ENTER THE 4 DIGITS ABOVE CARD #) _____

NAME _____ AGE _____

CUSTOMER ID # _____ EMAIL _____

ADDRESS _____ CITY _____ STATE/COUNTRY _____

ZIP/POSTAL CODE _____ SIGNATURE _____

CREDIT CARD ORDERS WILL NOT BE PROCESSED WITHOUT A SIGNATURE AND SECURITY CODE

V02705

U.S. & CANADA:
1-800-421-0760

WORLDWIDE:
+01-305-662-5959

FAX:
1-305-662-5952

EMAIL:
subscriptions@scoregroup.com

MAIL TO:
The SCORE Group,
Dept. VO2705, P.O. Box 558150,
Miami, FL 33255-8150

V mail

SEND YOUR LETTERS TO:
V-Mail, P.O. Box 558150,
Miami, Florida 33255-8150 USA
EMAIL: VOLUPTUOUS@SCOREGROUP.COM

Jasmine Shiraz is a girl-next-door whose boyfriend pointed her to *Vmag*.

LOVING CURVY, BUSTY BABES IS NO JOKE

Dear *Voluptuous*,

I have long been a fan of your magazine. I first discovered it in high school when I was given a copy as a joke gift. This was probably around 2005. It was the first time I had encountered an adult magazine that not only really turned me on but actually had me reading the interviews and the other little biographies and such.

During this period in my life, I had not fully come to realize that I was into chubby women enough to want to pursue them romantically. To be honest, and I hate to admit this, I was embarrassed about having a thing for big girls. I kept it a secret for so long. I assume I'm definitely not the only one who has experienced this. What's wrong with liking a curvy girl? Nothing, of course! But society has a set of norms and values that guide our actions, behaviors and beliefs and projects a narrow ideal of beauty that is detrimental to the psyches of our young women (and men as well).

Things seem to be slowly changing with a move towards accepting different shapes and sizes of women's bodies in popular and consumer culture. I really believe my fellow millennials have really pushed for this and have been successful.

Although it is somewhat inevitable, unfortunately, for an adult magazine to objectify the female body, what I appreciate about *Voluptuous* is that it celebrates big, beautiful women and their unique bodies. Many of the curvy women I have known throughout my life have struggled with body issues because they didn't conform with normative beauty standards. These issues often became serious psychological trauma and prevented them from thriving in life. They need to be reminded that they are beautiful as they are! When I tell them that magazines like *Voluptuous* and *XL Girls* exist, they are shocked to find that there exists a group of people who actively celebrate big, beautiful women.

Deborah Blue is a girl-next-door from Germany and a *busen* wonder.

I recently signed up, for the first time, for a year subscription to *Voluptuous* as it's somewhat difficult to find out here. Considering how 2020 has been a tumultuous year for multiple obvious reasons, I now have something to look forward to amidst all the social and economic chaos in our world.

I recently had my first-ever sexual experience with a BBW (5'11", 44-32-46, 34F, approximately 200 pounds) and it was absolutely amazing. Do you publish erotic stories and reader-submitted content like that? Because I would love to describe in detail the many encounters I've had with this curvy goddess.

To sum all this up, thank you, *Voluptuous* (and *XL Girls*), for helping me realize my love of big, beautiful women.–Nick, via email

Dear Nick: We're glad you discovered Voluptuous. *What you wrote about in the first paragraph–guys who love full-figured women being ashamed to admit it–is something a lot of our readers and members have talked about and experienced. You*

THE NEXT ISSUE OF V-MAG...

Will be cover-dated Vol. 27 No. 6 and go on-sale May 4, 2021 wherever you buy men's magazines. Or get the digital edition three weeks earlier at www.eBoobStore.com.

Daria uses her fingers, a toy and her tongue on new bosom buddy Jenni Noble.

should check out the SCORELAND Blog (blog.scoreland.com). *It's totally free, and a lot of guys like you go there to share your experiences. As for reader-submitted erotic stories…sure! We do publish them occasionally in "V-Mail," so bring 'em on. We'd love to hear about your experiences with the busty babe you described.*

A SCENE HE'LL REMEMBER. JENNI & DARIA WILL, TOO!

Dear *Voluptuous*,

Daria and Jenni Noble together (Vol. 27 No. 3) is the kind of scene I'll remember for the rest of my life. It's so great that you put together two girls with similar bodies and big, beautiful tits for Daria's lezzie cherry breaker. Looking at the pictures and watching the video, you'd never have known that Daria had never had never gone all the way with a woman before. She sucked Jenni's tits and ate her snatch like she's been doing it all her life. The pictures were great, but from watching the video, you can see how much they were into each other. Now all you have to do is bring both girls back so we can see them working their magic on a lucky stud.–J.D., Washing-ton, D.C.

HE LIKED THE PHOTOS A LOT MORE THAN THE VIDEO

Dear *Voluptuous*,

Loved the pairing and scene with Daria and Jenni Noble (Vol. 27 No. 3), but it's a shame that they used toys on each other in the video. Why would I want to see two gorgeous babes penetrate each other using phallic toys when they should just use their tongues and fingers? In my opinion, the photos were much better.–Name withheld, via email

UNLIKE ANGELA, DIANA DIDN'T MAKE US WAIT

Dear *Voluptuous*,

Diana Eisley (Vol. 27 No. 3). Wow! Just a perfect voluptuous girl with her pale skin, curves that go on forever, milky tits, hairy pussy and that face.

Vmag VOL. 27 NO. 5 ™

PUBLISHED BY THE SCORE GROUP

MIKE FEDERICI *director of print operations*
DAVE ROSENBAUM *editor*
VANESSA VILCA *art director*
ELLIOT JAMES *associate editor*

PRODUCTION

ANDRES BASTIDAS *network systems manager*

CUSTOMER SERVICE AND SUBSCRIPTIONS

For inquiries regarding existing *VOLUPTUOUS* subscriptions, please write to:
***VOLUPTUOUS* Customer Service**
P.O. Box 558150, Miami, FL 33255-8150 USA
For 24-Hour Credit Card Orders:
Phone: 305-662-5959 Fax: 305-662-5952
Email: cservice@scoregroup.com

DIRECT SALES

RICH HOMANN
Email: homannr@scoregroup.com
Phone: 305-662-5959, ext. 2005

CIRCULATION

NORTH AMERICAN DISTRIBUTION

COMAG MARKETING GROUP
Phone: 609-524-1800 Fax: 609-524-1629

MATTHEW BARCHETTO *account executive*

ANN MARIE BARRERA *international sales*

UK EDITION

SEYMOUR DISTRIBUTION LTD
ROBERT SMITH *account manager*
2 East Poultry Avenue
London, EC1A 9PT
Tel No: 020 7429 4000

The records required by 18 USC 2257 and associated regulations with respect to this product (and all graphical materials associated therewith) are kept at the office of the Publisher at the following location: Custodian of Records,The SCORE Group, a division of Quad Int'l., Incorporated, 5001 S.W. 74 Court, Suite 200, Miami, FL 33155.

Retail price: USA: $10.99; Canada: $11.99; UK: £6.99. Bonus Edition: USA: $14.99; Canada: $16.99. Vol. 27 No. 5 (on-sale February 2, 2021). © 2020 by The SCORE Group and Quad Int'l., Incorporated, all rights reserved. Republishing in whole or in part, including, but not limited to, any electronic media, is expressly forbidden except with written permission of The SCORE Group. *Naughty Neighbors*®, *Leg Sex*®, *40Something*®, *Voluptuous*® and *SCORE*® are registered trademarks of The SCORE Group and Quad Int'l., Incorporated. All persons depicted herein were at least 18 years of age at the time of the photography. Editorial Office: P.O. Box 558150, Miami, FL 33255-8150. Publisher disclaims all responsibility to return unsolicited material, and all rights in materials published vest in The SCORE Group and *Voluptuous*. Letters are assumed to be for publication, unless otherwise endorsed, and may be edited. This periodical is sold subject to the following conditions: it shall not be lent, resold, hired out or otherwise disposed of in a mutilated condition or in an unauthorized cover by way of Trade, except at the full retail price, or affixed to or as a part of any publication or advertising, literary or pictorial matter whatsoever, without the express written consent of the publisher. Any similarity between an individual person or people depicted in the fiction or artwork in this magazine and any real person or people is purely coincidental and is not intended as a representation of any particular individual or class of people. **PRINTED IN CANADA**

There's a certain innocence and sexiness about Diana that reminds me of Angela White when she debuted all those years ago. What makes Diana better, in my opinion, is that she didn't make us wait to see her do hardcore.

I think we have our 2020 Newcomer of the Year.–R.S., via email

Dear R.S.: We think Diana is great, too. She returned to do her first hardcore scene in Vol. 27 No. 4 (this issue is still available on page 11). Diana also stars in the new XXX movies Voluptuous Xtra 20 *and* Voluptuous XXX A-List, *both available on page 99.*

HOW TO IMPROVE RUSSO-AMERICAN RELATIONS

Dear *Voluptuous*,

How about if we keep things Russian and get Lucy Laistner, Sigal Acon, Cheryl Blossom, Demmy Blaze and Daria to do lesbian scenes together and keep things American by getting Lissa Hope, Annabelle Rogers, Milly Marks, Codi Vore and Jenni Noble to do lesbian scenes together? Or maybe mix and match these girls to have busty, thick, Russo-American friendship lesbian scenes with each other? –Name withheld, via email

Dear Reader: Interesting idea. As you probably know, Demmy and Daria went tit-to-tit in Vol. 27 No. 2 (that scene is also in the movie On Location North Coast, *but if you buy the mag, you get the Daria-Demmy video free). Milly and Codi hooked up in the September '17 issue (that scene is also in the movie* Codi Vore).

Joana doesn't have to take her clothes off to make us want to jack to her.

WE'LL HAVE A BIG RACK & A SIDE ORDER OF BOOTY

Dear *Voluptuous*,

I'm sure glad the *Voluptuous* model finder ate at the restaurant Diana was working at. What a find! Diana is adorable with a fantastic figure. Great tits to suck on while you fuck her and nice ass cheeks to watch bounce while fucking her from behind!

Thank you, Diana, for modeling for The SCORE Group. I would love to show you how a guy with a small dick can fuck you just as good as one with a big one.–Turner, via email

Dear Turner: Finding Diana proves that V-Girls are everywhere!

American girls Codi Vore (she's the blonde) and Milly Marks play in the U.S.A.

IT'S A NUDIE MAG, BUT HE LIKES THE GIRLS CLOTHED

Dear *Voluptuous*,

I am a gargantuan fan of the tight, styled up, cosmopolitan super-hottie look. Lately, I have been viewing many different models at *SCORELAND* and their wardrobe modeling/exhibitions in the standard first 20-plus images of a pictorial. I love the shots of the models showcasing their drop-dead beautiful figures and the incredible styling in their killer outfits. I love those opening 15 to 25 shots of true modeling.

The best part is that I know those accentuating garments are coming off because we are at TSG, not friggin' *Redbook*! Please keep the models showing their truly incredible everything with all kinds of wardrobe, accessories and style. It fires up the Ole Russian, as the saying goes.–Seth, via email

Lola Paradise is married, but her husband is okay with her fucking for *Vmag*.

Dear Seth: Thanks for writing. Here at Vmag, *we're big fans of tits in tight tops and big, round asses in curve-hugging jeans and skirts. It's something we'll never get tired of.*

LOLA PARADISE: A BUSTY WIFE WHO CAME TO *V-MAG*

Dear *Voluptuous*,

Lola Paradise's (Vol. 27 No. 3) husband is a very lucky man, and we should all be very grateful that he was willing to share his beautiful, sexy wife with us. Lola has a real wife-next-door look. Unfortunately, the wife of the guy who lives next door to me is almost completely flat-chested. Hey, that's why we have *Voluptuous*, right?

ATTENTION:
Vmag
SUBSCRIBERS
ARE YOU
MOVING?
TELL US QUICKLY!

The U.S. Post Office only forwards periodicals-rate mail for 60 days, so we must have your new address within three weeks of your move to guarantee that you'll get all your issues. We cannot be held responsible for non-delivery of issues due to your address change.

MAIL TO:
Voluptuous Change of Address
P.O. Box 558150
Miami, FL 33255-8150 USA
Please include your mailing label or a legible copy.
email: cservice@scoregroup.com

Super-stacked Cherry Brady is one of the greatest readers' wives ever.

Because not every girl-next-door has big tits (or is willing to show them).

Lola's curves are beautiful. Her tits are full and floppy. She has a very sweet smile and an ass that I'd love to bang from behind. Watching the video, it was nice to hear her voice when she read the letter that she sent to The SCORE Group. I also loved how she pushed her tits into the camera.

Any chance that we'll see Lola in hardcore action any time soon? Her husband would be awfully giving if he's okay with his wife getting fucked by hung studs for all the world to see, although I'd be okay with it if he fucked Lola and sent you their at-home photos and vids.–R.C., via email

Dear R.C.: The answer is…yes! Lola can be seen sucking, fucking and also getting her beautiful naturals fucked by porn studs right now at XLGirls.com. *Ya gotta love those readers' busty wives, don't you? The guy who wrote the next letter certainly does. And you have to appreciate their very generous husbands.*

Readers, if you had a busty wife, would you be okay with her posing for Vmag *and/or fucking our studs on-camera?*

HERE'S TO BUSTY WIVES AND THEIR HUSBANDS

Dear *Voluptuous*,

We need more generous husbands of *Voluptuous* and *SCORE* wives. It is really exciting to see the wife performing with a classy, professional company like The SCORE Group.

Nobody will perhaps want to see their wife becoming a regular porn star. The scarcity and quality of such WILFs (Wives I'd Love to Fuck) makes The SCORE Group different. I am saying this from my own experiences.

To add a little spice in our relationship, my wife and I once arranged a dream come true. My wife is 5'1", 33 years old with F-cup tits. Her boss was only 27 years old, 5'8" with a masculine frame, extremely handsome and a polite person. We knew he had a secret crush on my wife, which never crossed the limit.

But when she brought him to our apartment on New Year's Eve, he was so nervous that he did cum (he was a virgin!) on her cleavage within two minutes after getting a tit-job. But after a few minutes, and with the help and cooperation of my wife, he regained his masculinity and pounded her like a real pro in various positions for the next 40-plus minutes before finally cumming in her mouth.

All these actions were recorded on two HD cameras he didn't know were there. I must confess, I felt a bit guilty, but there was no harm for him. And this clip is the most-prized possession

continued on page 18

Cameron Skye's hubby was willing to share his wife's tits and ass with us.

WHAT A PAIR!

Grab the most-incredible big-tit website offer ever!

SCORELAND.COM

+

BigBoobBundle.com

for only

$8.33/month*

You get the greatest big-tit website in the world **plus 37 more sites** featuring our greatest girls for less than the price of a mag! Stacy Vandenberg, Hitomi, Minka, Venera, Natalie Fiore, Micky Bells, Joana Bliss, Leanne Crow, Ashley Sage Ellison and many more!

*Price based on a one-year membership. Go to www.scorevip.com/SCOREYEAR to redeem this offer. Expires May 2, 2021.

BACK ISSUES OF THE BEST MAGS AROUND

VOL. 27 NO. 4—Sisters Erin and Helen Star play with a fuck machine. H-cup Scarlet Red debuts. Diana Eisley's first XXX scene.

VOL. 27 NO. 3—Daria gets her lezzie cherry popped by Jenni Noble. Diana Eisley and Lola Paradise debut. Milly Marks XXX.

VOL. 27 NO. 2—New pictorials of top model Erin Star and top newcomer Stacy Vandenberg. Demmy Blaze & Daria get wet in the D.R.

VOL. 27 NO. 1—Five big debuts, including 18-year-old Lucy Laistner plus a pregger. Africa Sexxx super-plumper GBB.

VOL. 26 NO. 6—Preggers Erin Star & Sophie go tit-to-tit. Four newbies, including Dina Sahari. Lissa Hope & Jenni Noble XXX.

VOL. 26 NO. 5—Loaded with debuts, including huge-titted teen Lissa Hope and covergirl Sigal Acon. Plus, Codi & Luna 3-way.

VOL. 26 NO. 4—Only 250 back issues of this collectors edition are available, so don't delay! Comes with 25 bonus videos.

VOL. 26 NO. 3—One of the 11 free bonus videos is Milly Marks getting DP'd. Four newcomers, including Maria Body & Kim Velez.

VOL. 26 NO. 2—Photos and full-length video of Codi Vore's first hardcore. Cheryl Blossom debuts. Diana Frost's first XXX, too.

VOL. 26 NO. 1—Codi Vore's first blow job and tit-fuck. Pics and bonus video. Diana Frost and Stacy Vandenberg debut.

JAN. 2019—Annabelle Rogers and Luna Bunny debut. Awards issue with best girls of 2018. Rachel Raxxx & Shara Lopez XXX.

HOLIDAY 2018—Girl-next-door Amie Taylor & mega-stacked Eva Berg debut. Milly Marks anal XXX. Amora Lee and Joana return.

NOV. 2018—On-location pictorials of Erin & Helen Star, Alexya, Demmy Blaze, Kitty Cute, Daria, Codi Vore, Sha Rizel and more.

SEPT. 2018—The top 25 V-Girls ever. Natasha Sweet has her way with two studs. Ellis Rose, Amy Berton and Marina Grey debut.

JULY 2018—You have to see the rack on newcomer Amora Lee. Does Alice have the biggest tits ever? Plus, anal XXX special.

MARCH 2018—Latinas Katy Shavon and Alessandra Miller debut. Milly Marks in her first anal. Vintage Jeannine Oldfield.

NOV. 2017—Your favorite girls busting out of tiny swimsuits. Helen & Erin Star and Kitty Cute debut. Milly Marks hardcore.

SEPT. 2017—Alaura is back and bustier than ever. Pregnant and bustier Natalie Fiore. Milly Marks and Codi Vore go tit-to-tit.

JULY 2017—Roxi Red's first anal fuck. May West gives up her ass to two studs. "Hourglass" special with our curviest girls ever.

MAY 2017—Awards issue. New pictorials of Rachel Raxxx, Tiggle Bitties, Paige Turner, Juliana Simms, Vanessa Y. and Alexya.

SCORE VOL. 29 NO. 5—All-bikini issue featuring Sigal Acon, Shara Lopez, Daria and many slim 'n' stacked babes. 12 bonus videos.

SCORE VOL. 29 NO. 4—Covergirl Stacy Vandenberg is stunning. Young Noelle Easton gets fucked. Plus Alexya and a DP scene.

SCORE VOL. 29 NO. 3—Model of the Decade Hitomi and new Hall of Famer Karina Hart. Casey Deluxe growth spurt.

SCORE VOL. 29 NO. 2—New photos of Sigal and an in-depth interview. Hitomi is a super-busty schoolgirl. Plus new Rachael C.

SCORE VOL. 29 NO. 1—Finalists for Newcomer of the Year, Model of the Year, the Big-Boob Hall of Fame & Model of the Decade.

SCORE VOL. 28 NO. 6—Our most-unique special ever, "The Boob Lover's Guide to Big Tits" is about tits in all shapes and sizes.

SCORE VOL. 28 NO. 5—Stacy Vandenberg as a sexy schoolgirl. The editor's stash of photos from *V-mag*'s 25th anniversary issue.

SCORE VOL. 28 NO. 4—Five new girls, including Selena Adams, who has an ass any V-Man will love. Plus new Kim Velez.

SCORE VOL. 28 NO. 3—Talia Amanda debuts. Never-before-published pictorial of Christy Marks. New Alexya and Sha Rizel.

SCORE VOL. 28 NO. 1—Ten pages of Karina Hart photos with never-before-published photos. Diana Frost debuts. Alice DP'd.

SCORE JAN. 2019—Alexya's North Coast bikini show. Lara Jones pics. Two new naturals debut. *SCORE* Awards finalists.

SCORE DEC. 2018—Sha Rizel is a bikini-buster in the D.R. Maserati's creamy XXX rack attack. Gorgeous Tina Lee debuts.

SCORE OCT. 2018—Our "Back to School" special is our hottest ever and features fucking in the classroom. Amy Berton XXX.

SCORE SEPT. 2018—One of the most-unique issues ever as we compare the great naturals of today to the girls of yesteryear.

XL GIRLS SP337—Seven girls debut. Kitty Cute bikini show on the North Coast. Plumper Oksana Rose is a XXX schoolgirl.

All issues available in digital format at eBoobStore.com. Take *V-mag* anywhere!

MAIL TO: The SCORE Group (Dept. VO2705), P.O. Box 558150, Miami, FL 33255-8150 USA

U.S.: $16 each, shipping included. All other countries: C$20/£12/€13/A$22. POSTAGE & PACKING: C$19/£13/€15/A$30 for one magazine. C$9/£8/€9/A$14 for each additional. International orders arrive in 10-14 days. 15% discount is applied to any CURRENT subscriber. Make check or money order payable to: The SCORE Group. We accept payment in cash (£, €, C$, A$. Bank Notes or US $ Bank Notes), American Express travelers checks denominated in US funds or checks from a Canadian bank denominated in US $ (Canada only). No coins. Sorry, no international personal cheques. FL residents add 7% sales tax. Credit card orders will be billed in $ at current exchange rate. We need credit card and mailing address if the two are different. International orders arrive by Priority Mail. Call for info on rush delivery. All sales are final. A damaged mag will only be exchanged for another of the same issue if reported within 30 days of receipt. The SCORE Group cannot be held responsible for Customs seizures. By ordering, you certify that you are at least 18 years old.

❑ I am a V-mag subscriber & save 15% on all issues ordered.

VOLUPTUOUS: ❑ 27-04 ❑ 27-03 ❑ 27-02 ❑ 27-01 ❑ 26-06 ❑ 26-05 ❑ 26-04 ❑ 26-03 ❑ 26-02 ❑ 26-01
SCORE: ❑ 29-05 ❑ 29-04 ❑ 29-03 ❑ 29-02 ❑ 29-01 ❑ 28-06 ❑ 28-05 ❑ 28-04 ❑ 28-03 ❑ 28-01 ❑ Jan. '19 ❑ Oct. '18
XL GIRLS: ❑ SP337

Payment Method: ❑ Cash ❑ Check ❑ Money Order ❑ M/C/Eurocard/Access/Sirrus ❑ VISA/Plus ❑ AMEX ❑ Discover/Novus ❑ Maestro ❑ JCB ❑ Diners Club ❑ Union Pay In case of sellout, list alternate choice(s): _____

Credit Card #: _____ Expires: _____

Provide Security Code (Last 3 Digits Above Signature): _____ American Express Cardholders enter the 4 digits above Card No. Here: ____

Name: _____ Age: _____ Cust. ID #: _____

Address: _____ Telephone/Email: _____

City: _____ State/Country: _____ Zip/Postal Code: _____

Signature: _____ VO2705

Credit Card Orders Cannot Be Processed Without Signature and Security Code

TOLL-FREE U.S. & CAN.
1-800-421-0760

24-HOUR FAX
1-305-662-5952

WORLDWIDE
+01-305-662-5959

INTERNET
www.eBoobStore.com

WE ACCEPT PAYMENTS IN U.S.$, C$, £ AND €

SCARLET LAVEY

CAT BANGLES

Voluptuous®

XXX A-LIST

15 ELITE V-GIRLS IN HARDCORE ACTION

Only the elite get to be on the A-List. Being on the *Voluptuous XXX A-List* means a girl has a pair of the biggest natural tits in the world and a sexual appetite that's always in overdrive. The 15 girls in this premiere edition are eager to show you what makes them the cream of the crop…and you'd better believe their creamy tits are going to get creamed with loads of cum! Nearly six hours of hardcore action that's packed with tit play.

SABRINA-JADE

MILLY MARKS

ALANA LACE

WATCH IT
NOW AT
EBOOBSTORE.COM
Voluptuous
XXX
A-LIST
2 DISCS
2 STACKED HARDCORE
NEW
I-CUP
SENSATION
DIANA ESBLEY
AND LOADED WITH
HARDCORE TIT-SEX
PAIGE TURNER

Vmag MOVIE PICK

Paige Turner seduces a bartender, brings him back to her place and tit-bangs, sucks and fucks him. **Danni Lynne** puts on a bra show for JMac, wraps her whoppers around his meat pipe and takes it down her throat and inside her pussy. Young **Cassie Cute** is cute even when she's sitting on a dude's face, sucking his dick and getting fucked. **Veronika** gets pounded poolside in a hot outdoor scene. **Anna Blaze** twerks her pretty ass on a cock in a vigorous fuck session. **Elle Flynn** oils up her tits and uses them to massage a dude's body and dick.

DANNI LYNNE

CASSIE CUTE

VERONIKA

ANNA BLAZE

ELLE FLYNN

NATASHA SWEET

JENNI NOBLE

Vmag MOVIE PICK

Busty boss **Natasha Sweet** teases her employee with her endless cleavage. Then she sucks and fucks his cock and has him cum on her pillowy breasts. **Jenni Noble** strips out of a low-cut dress, gives her guy a P.O.V. blow job and has him fuck her hairy snatch. **Amaya May** gets dolled up in a low-cut dress then gets her mouth and pussy fucked while her tits jiggle wildly. Newcomer **Diana Eisley** gets the JMac treatment.

AMAYA MAY

Voluptuous
XXX
A-LIST
3 DISCS
8 STACKED NATURALS
NEW
I-CUP SENSATION DIANA EISLEY
AND LOADED WITH HARDCORE TIT-SEX
ORDER NOW ON PAGE 99
DIANA EISLEY

WATCH THE LEGENDS BEFORE THEY WERE LEGENDS!
SEE THEM LIKE NEVER BEFORE AT
JOIN FOR AS LITTLE AS $13.33 A MONTH!
SCORE Classics.com
• A gold mine of content from the 1980s and '90s. • Never-before-seen photos and videos! • Hear the actual interaction between the photographers and the models. Raw & uncut! • Totally remastered! Images & videos are sharper than ever.

WATCH UNLIMITED BIG-BOOB DVDs FOR AS LITTLE AS $7.50/MONTH!
HUGE SELECTION
SEE OUR NEWEST MOVIES
ROKU
ADD THE SCORETV PRIVATE CHANNEL TO YOUR ROKU AND ENJOY ALL OF OUR MOVIES. HERE'S HOW:
1. GO TO MY.ROKU.COM ON YOUR COMPUTER OR SMARTPHONE.
2. SIGN IN TO YOUR ROKU ACCOUNT.
3. UNDER "MANAGE ACCOUNT," SELECT "ADD CHANNEL WITH A CODE."
4. ENTER THE ACCESS CODE WE PROVIDE AND SELECT "ADD CHANNEL."
5. ENJOY OUR AMATEUR, BIG-BOOB, MATURE, AND TEEN MOVIES!
VISIT SCORETV.TV AND ACCESS OUR CHANNELS TODAY!

V-MAIL

Continued from page 8

for me and my wife. My nut always bursts within the first 15 minutes when I replay the video.–Vijhon, via email

DINA'S TITS DESERVE A LOAD OF CUM...OR TWO!

Dear *Voluptuous*,

Dina Sahari (Vol. 27 No. 3) is one of the best girls you have recruited (which is saying something), and she has this exotic Latin look to her, maybe Romanian or possibly Colombian. I hope that Dina stays around for a long time because they don't get much better than her. I love her innocent face and full, fluffy tits.

A reader remarked in "V-Mail" that he would love to see Dina and Lissa Hope in a bikini scene with two guys. I don't know if Dina would be willing to do hardcore, but that would be a dream. Other great pairings would be Dina with Demmy Blaze or Lara Jones because their tits are very similar.

If Dina isn't willing to actually have sex with a guy on-camera, how about if she does a scene in which one or more guys jerk off and cum on her tits while Dina shelves them and offers them up?

continued on page 65

Newcomer Dina Sahari makes a boob-shelf for your cum. Ready, aim, fire!

MODELS WANTED

It's not a job. It's an adventure.

There are many ways to see the world. But only busty, curvy girls like 2019 *Voluptuous* Newcomer of the Year Stacy Vandenberg get to see it in one of the most exciting and unique ways possible. Stacy flew to Prague, Czech Republic on our dime, stayed in luxury, and was treated like a princess. She got to tour the city, too. Some of our models travel to South Beach in Miami. Others get to experience Los Angeles, the Dominican Republic, Colombia and the Caribbean.

Are you a girl who's got what it takes and wants to see the world?

To find out more about this exciting opportunity to model for *Voluptuous*, call us, toll-free in the U.S. and Canada, at 1-877-726-7335. Elsewhere, call +01-305-662-5959. Know a girl with big tits? We pay generous finders' fees.

Visit BeASCOREModel.com

MICKY BELLS

Does she have the biggest tits ever?

"I think I am a 36L because I already have some K-cup bras, and they don't fit me too well," marvelous Micky said about her incredible breasts and the growth spurt she experienced during her pregnancy. Micky has been great in all of her stages–*Voluptuous, SCORE* and *XL*–but in these photos and the video that's included with this issue, she's gone beyond greatness. It's appropriate she's kicking off this "Biggest Tits Ever" issue because she might have 'em.

"I have dated a lot of men who like big boobs," Micky said. "Even they say they have never seen boobs as big as mine. I know it may sound funny, but sometimes I forget that my breasts are so big." When that happens, all she has to do is look down, as she's doing in the photo to the left. What does Micky see when she does that? "Not my feet, if that's what you're asking," she said, laughing. "I have to sit down and bend all the way over if I want to see my toes."

BARE FACTS

Micky Bells

Birthday: January 27, 1987
Height: 5′8″ **Weight:** 162 lbs.
Previous appearances: July ′18, March ′17, July ′16, Jan. ′14
Movies: *Preggos & Milkers 3, Micky Bells & Best of the Decade 2010-′19* (X-Rated. Available on page 99). A matching video of this pictorial is included with this issue. See page three.

It says something about Micky's everlasting appeal that more than nine years after she first modeled for us in Montego Bay, Jamaica, she's still great enough to be our main covergirl, now for the fifth time (she has also been the *SCORE* covergirl twice and the *XL Girls* covergirl once). "I feel very proud when people look at my big chest," Micky said. "Not a lot of women have large boobs like mine. Women get operations and get fake breasts to be like me. I didn't have to. I love my boobs."

V SPOT

FRESH OFF THE RACKS!

BY DAVE ROSENBAUM

5 GIRLS WHO MADE 2020 A LOT BETTER

Yeah, we get it. The last year or so hasn't been easy for anyone. What people are calling "the new normal" really doesn't seem normal at all and probably never will.

We definitely have felt the pinch at *Vmag*. Our printer in Canada shut down magazine printing operations for several months last spring. An industry-wide embargo prevented our photo teams from photographing models and kept models from traveling to our studios. To this day, we've instituted strict safety guidelines for shooting.

But as the sayings go, "every cloud has a silver lining" and "necessity is the mother of invention." This big, dark cloud forced us to get creative and invent that silver lining. So we asked several V-Girls, most of them newcomers, some of them regulars, to shoot photos and videos at home for *SCORELAND* and XLGirls.com.

One of the girls we discovered was Cleo, a Dutch babe who debuts on the next page.

Another is Bonne Shine, a Ukrainian bra-buster who was only 19 years old when she posed for her first *SCORELAND* video and photo shoot.

Bhiankha is a webcam girl from Colombia who sprays milk out of some of the longest nipples ever seen. The volume of milk this girl's tits produce is prodigious, and her self-sucking skills have to be seen.

Paola Zaguna is another Colombian babe with a massive rack.

Erika Love is a J-cupper from New England who was discovered by a talent scout on Twitter. She told us, "I have always loved having big breasts. I've gotten attention all my life and I love it. I want men to look."

We're looking.

Emma Lilly is an I-cupper from Florida who told us, "A friend of mine recommended you. He said, 'I think they'd love you!'"

We do. We love all of these girls for being our silver lining in what was not an easy year.

EMMA LILLY

BHIANKHA

BONNE SHINE

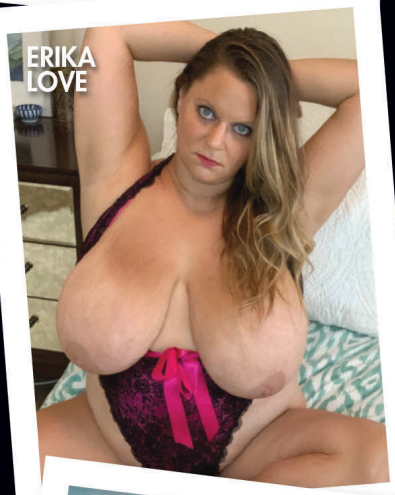
ERIKA LOVE

PAOLA ZAGUNA

If not for the worldwide events of the past year, there's a good chance we never would have discovered these five naturally busty girls-next-door. They shot their own photos and videos at home and did a great job of it.

Vmag DEBUT

CLEO

Go Dutch and feast on her huge rack!

"I am a bit of a shy girl, but if you get to know me, you'll see that I am a fun-loving girl," said Cleo, a Dutch babe who was one of our best discoveries during last year's lockdown. "I have a wacky, naughty and kinky side. I am also a real geeky girl who loves games, *Dungeons & Dragons* and role-playing." These pics of Cleo were taken by her husband at their home in the Netherlands. They also did a tit massage and oiling scene for *SCORELAND*.

BARE FACTS

Cleo

Birthday: December 11, 1981
Age: 39 **Height:** 5′6″
Weight: 148 lbs. **Bra:** 36G
Measurements: 42-30-36
Lives: Breda, Holland
Movie: *All Stacked, All Natural 9* (X-Rated and available on page 99).

Dutch V-Girls are rare. Ariana Angel is from Amsterdam, and there was Jill way back in 1993. It's hard to say why that is because girls from that area of the world tend to be full-figured and hearty. Cleo started as a splosh model and still does it. This kinky play involves a model covering her body in custard, creamed corn and other messy kinds of food. Even mud.

Cleo loves all kinds of breast-play: shaking, jiggling, swinging and dangling and nipple-licking. As you can see, her nipples are very prominent and stand out on her pale skin. We think she has what it takes to be a stand-out star, which comes as a huge surprise to her because she thinks of herself as an average girl-next-door. Those huge tits are way above average!

KIM VELEZ

This cute Latina babe has gotten bustier!

"Look at the pretty dress I put on for you," Colombian cutie Kim Velez said. "Do you like it?" We love it. "Do you want me to take it off for you?" Absolutely, and that's exactly what Kim does in her bust-out return to *Vmag*. Kim was only 22 years old, brace-faced and innocent, when she debuted in Vol. 26 No. 3, so we knew she had time to grow. Since then, her braces have come off and her beautiful naturals have grown at least a cup size. Maybe two.

BARE FACTS

Kim Velez

Birthday: January 5, 1996 **Age:** 25 **Height:** 5′2″ **Weight:** 136 lbs. **Bra:** 32F **Measures:** 40-26-36 **Born:** Valdivia, Colombia **Lives:** Medellin, Colombia **Previous appearance:** Vol. 26 No. 3 **Movies:** *Big Fat Tits 4* and *The New Naturals* (X-Rated and available on page 99).

"My breasts grew, naturally," Kim told us. "The changes have been wonderful, physically and romantically. Everything is perfect. My tits are bigger and now I need a bigger bra. I had to get rid of the old ones and buy new ones. But there are not many stores that carry my size." That's because Colombian girls are known for their big asses, not their big tits. Kim has ass, too.

Kim is maturing in all the right ways. Her body is filling out. Her tits are bigger. She's getting sexier and more-daring. She shot a scorching-hot girl-girl scene with Zafiro Herrera, a Colombian booty model. Zafiro used a strap-on to fuck Kim's tits and shaved pussy as if she had a real cock and gave her ass a good slapping while Kim rode her. You can check out that scene right now at *SCORELAND*.

LISSA HOPE

XXX with a big-titty girl from Salt Lake City.

When Lissa, a 19-year-old, modeled for us for the first time in 2019, we told her, "We would've shot you whether or not you fucked on-camera. You're that good!" So good that she was the third runner-up for 2019 Newcomer of the Year. So good that she was the covergirl of Vol. 27 No. 3. So good that this is her fourth appearance in *Vmag* in a little over a year. Of course, it didn't hurt that Lissa wanted to fuck on-camera. We weren't going to say, "No, you can't!"

So here's Lissa from Salt Lake City, Utah, where the folks tend to be very conservative, working her magic on young Oliver. "I was breaking rules early," Lissa said. "I didn't drink or do drugs, but I had sex with my boyfriends. But not on Sundays. Only on weekdays." Ah, there's that Mormon upbringing again. "Growing up in such a judgmental culture, even now, I'll have experiences that don't feel real to me. I feel like I'm living my life now for the first time."

BARE FACTS

Lissa Hope

Birthday: September 8, 1999
Age: 21 **Height:** 5′4″
Weight: 158 lbs. **Bra:** 36G
Measurements: 44-30-36
Previous appearances: Vol. 27 No. 3, Vol. 26 Nos. 6 (XXX) and 5 **Movies:** *Best of the Decade 2010-2019* & *Big Tits, Hairy Snatch* (XXX-Rated); *Big Fat Tits 4* (X-Rated).
Available on page 99.

Vmag
Lissa Hope
VOLUME 27 NUMBER 5

"I'm originally from a small town in Idaho," Lissa said. "Less than 200 people. I grew up on 20 acres. Horses, cows. The whole shebang." And now she's doing this, but who knows for how long. Lissa dropped out of sight shortly after she modeled for us, so this could be the last time you see her fucking on-camera. Let's hope not.

HUGE!

The bustiest V-Girls ever

Alaura Grey

Every V-Girl is super-busty, especially when compared to the average woman. In the mainstream, girls with D-cups are stacked. At *Vmag*, D-cuppers are considered flatties. And the girls in this 10-page special take super-stacked to a different level. They're sporting the biggest natural tits in the world. Latina Alaura Grey has M-cup funbags. Ivana Gita was an E-cupper when she debuted in *Vmag* in Dec. '98. When Ivana returned in the May '16 issue, she was sporting pillowy H-cups.

Ivana
Gita

Huge-titted babes come from all over the world. Natasha Sweet is a G-cupper from Moldavia with endless cleavage. Michelle May, Roxi Red and Africa Sexxx are mega-bra-busters from the United States. Miosotis is from the Dominican Republic. Her KKK-cup hangers obscure the fact that she has a small waist. As Elliot James once wrote, "If I didn't know better, I'd think Miosotis was a computer-generated girl, a morph." But she's all real.

Michelle
May

Miosotis

Roxi
Red

Africa
Sexxx

Renee
Ross

While Ivana Gita and Natasha Sweet have pillowy huge tits and Miosotis has floppy, pliable huge tits, two-time Model of the Year Renee Ross and former Plumper of the Year Kristina Milan are examples of girls with full, heavy, chest-dominating huge tits. Renee has J-cups. She must have strong jaw muscles to hold onto her nipple hands-free! Kristina Milan, another natural wonder from the D.R., told us she's a J-cupper, but we think she's bigger.

Kristina Milan

Rachel Raxxx

Rachel Raxxx was only 18 years old when she brought her ginormous JJ-cup floppers to our studio for the first time. It's mindboggling to think that she was walking down the halls of her high school with those tits. Alice began her breast-growth adventure when she was very young. Now her tits easily dwarf any man's head and could knock a guy out with one swing. You should be so lucky, right?

Alice
85JJ

Maria
Moore

Julia
Jones

Jenny

Emilia
Boshe

Here's something we've never revealed: When Maria Moore sent us her test shots in 2003, she was a slim 'n' naturally stacked *SCORE* Girl. But by the time she arrived at our studio, she was packing voluptuous curves and huge tits. Maria, Emilia Boshe and Paige all fucked on-camera. Jenny, a star of the '90s, and Julia Jones haven't, but that doesn't matter to big-tit lovers. Their huge racks are their main attractions.

Paige Turner

HOT SEXY GIRLS WITH HUGE TITS WANT TO MAKE YOU CUM!

"SHOOT YOUR LOAD ALL OVER THESE BIG TITS"

CALL NOW 855 909 9477

*At least 18 yrs of age. Credit Card Required. $1.69 per/min.

CALL NOW 833 878 7090

*At least 18 yrs of age. Credit Card Required. $1.69 per/min.

"WHAT ARE YOU WAITING FOR? CUM OVER AND FUCK ME!"

SHE NEEDS YOUR COCK IN HER TIGHT HOLE

V-MAIL

Continued from page 18

I think that would also be a good thing to do with other girls who are hesitant to take the hardcore plunge, as you call it.–K.M., Fort Myers, Florida

Dear K.M.: Dina is American through and through, born and raised, although we don't know about her ethnic background. We'll have to ask her next time we see her. As for a hardcore or cum scene with Dina, we can only hope, but in this case, we seriously doubt it. Dina is a little shy.

PAIGE: A GREAT GIRL WHO FUCKED ONLY FOR US

Dear *Voluptuous*,

It's always nice to see a new scene with Paige Turner (Vol. 27 No. 3), my favorite model. She is beautiful and has a terrific, voluptuous figure with a great pair of tits that I would love to bury my face in. All her scenes are so hot. I love her enthusiasm, and you can see how great she is at sucking a cock and what a great fuck she would be. I would like to thank Paige for all the scenes she did.–Turner, via email

DID ONE GUY GET MORE OF PAIGE TURNER'S PUSSY?

Dear *Voluptuous*,

Besides seeing Paige Turner's massive boobs and sexy tattoos in action (Vol. 27 No. 3), I enjoyed watching her gyrate on the guys' cocks. Watching the video, I felt a bit sorry for Marco,

Both lucky studs got plenty of mouth and pussy from Paige Turner (Vol. 27 No. 3).

though. It didn't seem that he got as much of her pussy time as Rob did. Good video, though. Invite Paige back for more!–S.C., via email

Dear S.C.: Interesting observation about pussy time. We're sure you're right, although we haven't timed it. Paige told us she loved getting fucked by both guys and didn't notice whether one guy fucked her more than the other. Both guys fucked her good and came in buckets, so neither of them, including Marco, had any complaints. Why would they?

VANESSA: SO HOT, SHE CAN MAKE A FAKE COCK CUM

Dear *Voluptuous*,

That POV hand-tit-blow job from Vanessa Y. (Vol. 27 No. 3) took my breath away. Incredibly hot intensity. It looked so realistic for a rubber, cock-shaped, squirting shaft.

Vanessa and that cock make a hot team. In the video, she really sounded sexy speaking in Polish and English. Please keep talking, Vanessa! That blow job and that tit-fuck from those camera angles are incredibly hot and have made me blow my load twice so far.

If Vanessa had also fucked that kinda huge, realistic dildo, I'd still be cumming all over the place. That load all around her mouth, and on her boobs and legs…wow!

Vanessa's skills on a big fake cock make us wonder how she'd be with a real one.

I wish we could see a lot more like this from this Polish busty goddess with more banging action with different views (not only POV) and more than one dick. A proper, bigger facial would be so good.

Love this woman. If one day she decided to go for the real thing–one big, real cock–she would conquer us all forevermore!–M.M., via email

THAT FACE, THOSE TITS, THAT BODY, THAT VOICE!

Dear *Voluptuous*,

Wow! Great to see Vanessa once again (Vol. 27 No. 3). So damn sexy with her beautiful body and pretty face. Love the way she sounded when she spoke Polish all sexy in the video.

If I were her man, I would have a hard time keeping her waiting. I'd be there for her whenever she wanted me to be. And in bed every evening and all weekend fucking and fucking her. Perfect tits and amazing ass. Love the bush as well. But it would be nice if she took the plunge and did a hardcore XXX scene some day. Wishful thinking, but it would be amazing. I'm sure JMac or one of your studs would take real good care of her.–Hodge, via email

continued on page 86

1.888
646.7730
THESE ALL-NATURAL BUSTY SLUTS ARE HUNGRY FOR COCK
*At least 18 yrs of age. Credit Card Required. $1.69 per/min.

LUCY LAISTNER

A teenage V-Girl and her milk jugs.

"I had the biggest bust in school and now I have the biggest breasts in college," Lucy said. "Everybody is always looking at my chest." We definitely are. Lucy is only 19 years old, which means she has as many as six years of breast development ahead of her, more if she becomes pregnant. And speaking of milk jugs…in two turns of the page, Lucy's going to pour cold, fresh milk over her milky breasts. Don't you just love young girls with big tits?

BARE FACTS

Lucy Laistner

Birthday: June 11, 2001
Age: 19 **Height:** 5′7″
Weight: 152 lbs.
Measurements: 42-30-36
Occupation: College student
Previous appearance: Vol. 27 No. 1 **Movie:** *Young 'n' Stacked* (X-Rated and available on page 99).

Lucy enjoys swimming, so those personal flotation devices of hers come in handy. She wears balconette bras to keep those beauties high, firm and on-display. "I like to emphasize my breasts," she said. "I like to wear tight T-shirts."

Her fetish is big boobs and she's a big fan of several V-Girls, including Demmy Blaze and Cheryl Blossom. "I admire girls with big breasts. I think they are beautiful. I hope mine get bigger." We love her just the way she is.

Lucy dreams about traveling and exploring new countries. Modeling for *Vmag* can help her do that (and help pay her tuition, too; she's not the first recipient of the *Voluptuous* Scholarship Fund). She has over 100,000 followers on Instagram, and we bet that's growing by the day. And she's well aware of the benefits of milk and Vitamin D to keep a girl's skin soft and healthy and make her tits grow bigger. Don't you want to lap that milk off of Lucy's breasts?

MAE MONTGOMERY

This thick Southern girl is built to please.

"I have huge breasts and a thick ass," said Mae Montgomery, a newcomer who's serving up some Southern cooking. "Men and women love it. I love showing it off. I like to think of myself as Joan Holloway in *Mad Men*: a complete modern-day bombshell. I know how to get peoples' attention and then surprise them with my amazing personality." Mae definitely has grabbed our attention with her J-cup tits and her pretty face. Okay, we admit it: with her J-cup tits.

Vmag
DEBUT
XL
GIRL
OF THE
MONTH

BARE FACTS

Mae Montgomery

Birthday: February 16, 1989
Age: 31 Height: 5′2″
Weight: 178 lbs. Bra size: 38J
Measurements: 48-36-46
Born: Georgia
Lives: Knoxville, Tennessee

Mae started developing at a very young age. "I think I was in fifth grade," she said. "It runs in the family." Big tits, she means. She's a self-described history nerd, and she loves sports, too. "I enjoy watching football, baseball, soccer, basketball, hockey and mixed martial arts. "I'm obsessed with water, so any time I get to be on it or in it, I'm there whether it's swimming, paddleboarding or floating out on the lake." She's always buoyant with those flotation devices!

NYX MONROE

Now this sexy hottie is really busting out!

Bustier than she was the last time we saw her in Vol. 27 No. 2 (although she's still wearing DDD-cup bras), Nyx returns to show off her soft, voluptuous curves. "My biggest asset mentally is probably my work ethic," Nyx said. "I'm extremely driven and hard-working. Physically? Obviously my big boobs! I wear tight clothing that emphasizes my shape. I like very tight V-necks and tight dresses like the one I'm wearing here. Why not show 'em?"

BARE FACTS

Nyx Monroe

Birthday: March 1, 1996
Age: 24 **Height:** 5′
Weight: 114 lbs. **Bra:** 32DDD
Measurements: 40-28-38
Previous appearance: Vol. 27 Nos. 2 (XXX) & 1
Movies: *Voluptuous Xtra 20* (XXX-Rated); *Young 'n' Stacked* (X-Rated). Both available on page 99.

Everything will be
okay in the end.
If it is not okay,
it is not the end.

BABY

We asked Nyx if she saw her photos in *Vmag* and watched her scenes, and she said, "Yes. I loved them. I thought I looked great." She's right about that, but she looks even better now with her bigger tits. She's only 24, so she might have another year of boob growth ahead of her. "I didn't even notice that my tits had gotten bigger until you told me. I knew my bras were getting tighter, but I don't think I'm gonna get new ones. I love the bust-out look."

V-MAIL

Continued from page 66

How long do you think you would last between Miosotis' giant tits?

WAIT A SEC! YOU MEAN TIT-FUCKING ISN'T A SKILL?

Dear *Voluptuous*,

If tit-fucking were a skill, Miosotis, Kristina Milan and Emilia Boshe are really strong candidates for the title of experts. I don't think I have seen a scene where Miosotis gets tit-fucked for longer than two or three minutes, probably because the male talent would lose his load before making it to her honey box.–B.T., via email

THERE'S NOTHING LIKE A V-GIRL'S FIRST TIME

Dear *Voluptuous*,

It's always exciting when a model you like eventually ends up doing hardcore when you thought she wouldn't. I loved Daria's tits 'n' tugs scene on *SCORELAND* and her recent scene with Jenni Noble (Vol. 27 No.. 3). I'm still hoping she might go further.

Of course, with many models, they can still do their own content, including hardcore, on other platforms, like webcam, and may decide not to do hardcore for you, which is a shame because that's where they'd be able to reach their most admirers and maybe pick up some new fans, too. However, I respect their decision if that's the case.–T.P., via email

833-820-7280
LIVE PHONE SEX
WITH HOT & HORNY
MILFS
HER HUSBAND'S AWAY AND SHE WANTS TO PLAY!
*At least 18 yrs of age. Credit Card Required. $1.69 per/min.

TIGHT TEENS
HOME ALONE
CALL NOW
833-820-7290
*At least 18 yrs of age. Credit Card Required. $1.69 per/min.

CHRISTY SPARKS

Little Sis has big, fat tits & loves to fuck.

Nicky has been dating Christy's big sister, but it turns out the real big sister in this family is Christy herself, whose tits are a lot bigger than Sis'. "I never noticed you had those," Nicky says. "Those what?" Christy says, acting all innocent. "Your sister doesn't have that going on," he says. "My boobies?" she says. "I got 'em from my mom." "So you've been hiding them all this time?" he asks. "I think you should take them out." And that's what she does.

BARE FACTS

Christy Sparks

Birthday: December 30, 1997
Age: 23 **Height:** 5′5″
Weight: 158 lbs. **Bra:** 34DDD
Measurements: 40-30-40
Born: Florida **Lives:** Utah
Previous appearance: Vol. 27 No. 2 **Movie:** *Ready for Stuffing 4* (X-Rated. Available at eBoobStore.com.)

Big Sis isn't home, which is a good thing because she probably wouldn't like knowing that Not-So-Little Sis is sucking and fucking her boyfriend's cock. But, hey, that's something the less-physically blessed in this world just have to deal with. Sometimes big tits run in the family, sometimes they don't. "I dress to show off my tits," said Christy, who's in college. "I like the attention."

"I'm still exploring different kinds of foreplay but I enjoy nipple play," Christy said. "I try to have sex as often but as safely as I can. I've had sex in a park and on the beach. I loved it and want to do more public sex. I enjoy the thrill of being in the open. When I give a blow job, I do both spitting and swallowing." To close out this issue, Christy opens wide for cum and gets some on her glasses. Very sexy.

MOVIE CLUB

BUY 3 DVDs AND/OR BLU-RAYS AND GET THE 4TH ONE FREE!*

*Free movie will be the least-expensive in your order. Offer expires May 2, 2021.

NEW

VOLUPTUOUS XTRA 20

Diana Eisley–a real-life waitress–fucks on-camera for the first time. Codi Vore picks up two guys while hitchhiking and has her first threeway. Natasha Sweet is plenty of woman for two hung studs. Nyx Monroe gets fucked hard and deep by JMac's huge cock. Milly Marks fucks her tutor. Harmony White sucks and fucks a big, black cock. Loaded with tit-sucking, tit-fucking and the boob-focused camera angles you crave, the gala 20th edition of this all-time best-selling series delivers like all of the others have with the kind of big-tit action we're known for. **269 Min. XXX-Rated (DVD only)**

BEST SELLERS — TOP 3 MOVIES OF THE MONTH

NEW

VOLUPTUOUS XXX A-LIST

Fifteen V-Girls eager to show you what makes them the cream of the crop… and their their creamy tits are getting creamed with cum! Milly Marks takes a big cock up her ass. Most of the girls have fucked only for us.
329 Min. XXX-Rated (DVD only)

BEST OF THE DECADE 2010-2019

Ten years of the greatest huge-titted girls in solo and XXX action. Slim 'n' stacked, naturally stacked and plumpers. Every girl is on the A-list of big-tit superstardom. A great collection of remastered and brand-new scenes.
548 Min. XXX-Rated (DVD only)

YOUNG 'N' STACKED

There's nothing like a young girl with big, firm naturals. The 12 girls in this movie have 'em, and they're putting on a show for you. Stars 18-year-old Lucy Laistner in her first scene plus Cheryl Blossom, Maria Body, Nyx Monroe, Sofia Santana, Sigal Acon and more.
217 Min. X-Rated (DVD only)

BIG TITS, HAIRY SNATCH

Disc One features six girls–including three newcomers–in hardcore action. Disc Two has six solo girls with some of the biggest tits and hairiest pussies ever, including Vanessa Y. in her hottest scene, sucking and fucking a realistic toy until it spurts.
236 Min. XXX-Rated (DVD only)

BIG FAT TITS 4

Loaded with many of 2019's best newcomers, including Cheryl Blossom, Dina Sahari, Lissa Hope, Annabelle Rogers, Maria Body, Sigal Acon, Kim Velez, Anna Blaze, Talia Amanda, Ana Montes and Jenni Noble. Plus Amora Lee, Alexsis Faye and Hitomi.
287 Min. X-Rated (DVD only)

THE NEW NATURALS

Maria Body leads an amazing cast of naturals. Also features Erin Star, Cheryl Blossom, Annabelle Rogers, Amie Taylor, Diana Frost, Eva Berg, Alice 85JJ, Helen Star, Isa Gomez, Ellis Rose, Sofia Damon, Kim Velez, Mahogany Masters and Agnes Poulin.
283 Min. X-Rated (Blu-ray or DVD)

U.S. and Canada: Call 1-800-421-0760

BANGIN' BIG, BUSTY BABES

Six plump beauties with big, fat, natural tits and sex drives that match the size of their racks. Loaded with bouncing, jiggling and tit-fucking. These girls wanted to fuck huge cocks. We gave them huge cocks to fuck! G-cupper Tessa Orlov gets ass-fucked by two hung studs.
136 Min. XXX-Rated (DVD only)

BUSTY SISTAS

Black chicks have the booty, but these girls have the boobs, too. Five super-stacked caramel cuties, all with over-the-top sex drives, take on the biggest cocks in the world. Stars teen Rachel Raxxx, Maserati, Roxi Red, Cat Bangles and Liza Biggs. All-natural! Anal and a three-way.
115 Min. XXX-Rated (DVD only)

ERIN STAR

In her first exclusive video, our new Model of the Year shows us her workout and stretching routine, gets her voluptuous body wet and soapy and puts on a slo-mo boob show that has to be seen to be believed. Plus, a bonus in-bed interview with her stacked sister, Helen.
109 Min. X-Rated (DVD only)

FUCKIN' NATURALS 3

Three of the girls in this movie–Lissa Hope, Anna Blaze and Jenni Noble–were fucking on-camera for the first time. There's also a new Codi Vore scene in which she gets her hairy pussy slammed, Marie Leone as a busty maid who fucks and Diana Frost tit-fucking and sucking.
122 Min. XXX-Rated (DVD only)

V-GIRLS NEXT DOOR 2

Twenty-four naturally stacked babes, many of them exclusives, in one jack package. A sensational lineup featuring H-cup Milly Marks and Sabrina-Jade plus Lila Payne, Alexya and all-time greats Hitomi, Christy Marks, Karina Hart and Merilyn Sakova. 100% real girls.
373 Min. X-Rated (Blu-ray or DVD)

PREGGOS & MILKERS 3

These preggos aren't like other moms-to-be, and that's good! Pregnant Katarina Dubrova and Nathaly Cherie fuck while pregnant, plus Marilyn Mayson, Sirale, Micky Bells and Bebe Cooper. Some of these girls are already lactating. A must-have for preggo lovers.
181 Min. XXX-Rated (DVD only)

Naturally stacked babes in solo & XXX action

TITS & TUGS 10

Alaura Grey wraps her M-cup beauties around a big, hard cock for the first time on-camera and sucks it, too. Shot by boob men for boob men and featuring many exclusives, including girl-next-door Allie Pearson. By far the plumpest tits & tugs movie ever made.
226 Min. XXX-Rated (DVD only)

SCORELAND AWARDS

The 2016 winners and runners-up of the *Voluptuous* and *SCORE* awards. Features Alexya, Hitomi, Juliana Simms, Paige Turner, Rachel Raxxx, Tiggle Bitties, Vanessa Y. and more. Includes rare, candid footage of Hitomi touring the famous Bee House in Prague.
236 Min. XXX-Rated (Blu-ray or DVD)

ALL STACKED, ALL NATURAL 8

Three discs, 24 girls including Cheryl Blossom, Annabelle Rogers, Diana Frost, Amie Taylor, Amora Lee, Rachael C., Shanie Gaviria, Luna Bunny, Lexi Slade and many more. The all-time classic series continues.
424 Min. X-Rated (Blu-ray or DVD)

FULL FIGURED FOXES 4

They have huge, natural tits and big, beautiful asses. Packed with favorites and new discoveries, many of whom you won't see anywhere else. Features Dors Feline, Renee Ross, Samantha 38G, Lila Payne, Roxee Robinson and more.
467 Min. X-Rated (Blu-ray or DVD)

THE BEST OF VOLUPTUOUS XXXTRA

The greatest all-natural XXX movie ever because it comes from the greatest series of all-natural XXX movies ever. Stars Renee Ross, Cat Bangles, Liza Biggs, Terry Nova, Tatiana Blair, Shyla Shy and many more. A desert-island flick.
480 Min. XXX-Rated (Blu-ray or DVD)

FUCKIN' NATURALS 2

Ten of the best and bustiest babes get covered in man cream. Stars Scarlet LaVey, Sirale, Felicia Clover, Maggie, Sara Janessa Loren and more. This two-disc set is packed with the curvy, horny naturals a tit man loves. One of our all-time best-selling XXX movies.
498 Min. XXX-Rated (DVD only)

All discs are Region-Free

MOVIE CLUB

Don't wait! Call now. Our friendly, onsite operators are standing by to help you.

TIGGLE BITTIES

In the only all-Tiggle DVD, she's a bikini buster, a not-so-blushing bride, a warehouse girl and lots more. Loaded with fuck talk and jack-off encouragement and also featuring a full-length interview with a girl who has some of the best hangers ever.
107 Min. X-Rated (DVD only)

VANESSA Y.

Features a girl-girl with Joana Bliss and a simulated sex scene that's so hot, you'll think she's sucking and fucking a real cock. Plus, a bikini show, a bra show, lots of views of her hairy pussy and a 12-minute scene of her swaying tits close-up. If you're a Vanessa fan, you gotta have it!
122 Min. X-Rated (DVD only)

ALANA LACE

One of the most-popular naturals of the past decade does it all. A must-have for every man who enjoys beautiful, curvy babes in hardcore action. Features a bonus scene in which Alana and bosom buddy Kelli Maxx spend a day on South Beach in Miami, Florida.
119 Min. XXX-Rated (DVD only)

LIZA BIGGS

JJJ-cup Liza's only exclusive DVD. She shot only for us! Packed with her hottest XXX and solo scenes, including one in which she gets absolutely doused in cum and another in which she gets fucked on a sex swing. Plus, an interview with naturally stacked bosom buddy Jenna Valentine.
110 Min. XXX-Rated (DVD only)

EMILIA BOSCHE

In her first exclusive DVD, the German wunderbabe shows off her incredible body in three solo scenes, but they're just warmups for the main events: Emilia sucks huge cocks and gets pounded hard in three tit-focused XXX bone-anzas, her first-ever on-camera.
126 Min. XXX-Rated (DVD only)

CAT BANGLES

She has huge tits, a big, plump ass and a dick-sucking mouth. She's a Puerto Rican hottie who can't get enough dick. Cat fucked on-camera only for The SCORE Group. She gags on giant cocks, takes them and has two studs take turns on her ass. Cat brings on the Latina heat!
142 Min. XXX-Rated (DVD only)

BUY 3 DVDs/BLU-RAYS & GET THE 4TH FREE!

BARBARA ANGEL

The naturally stacked beauty with I-cup tits and pancake-sized areolae is a girl-next-door with a naughty side, and she's doing it all in her only exclusive movie. In-your-face boob action and a wild scene in which she tries out The Sex Sofa, a high-tech fuck machine.
119 Min. XXX-Rated (DVD only)

MICKY BELLS

Tthe Queen of Cleavage has the DVD she deserves: over two hours of her greatest scenes with the in-your-face tit action and pussy play she's famous for, including a bonus pregnancy scene and a red-hot, tit-to-tit scene with super-stacked natural playmate Natalie Fiore.
137 Min. X-Rated (DVD only)

ROXEE ROBINSON

She's a red-haired beauty from Canada with HH-cup naturals, a 44-34-44 figure and a plump pussy she loves stuffing with toys and real, big cocks. She had never fucked on-camera before she came to us, and she does it twice in this movie. Plus five solo scenes.
120 Min. XXX-Rated (DVD only)

ANNA BECK

Her M-cup naturals are so huge, they make the biggest porn cocks disappear between them. In her first exclusive DVD, curvy, plush Anna measures her ginormous rack, stuffs her pussy with a big, black dildo, fucks a hung stud and has a three-way with two lucky guys.
113 Min. XXX-Rated (DVD only)

NILA MASON

She has H-cup naturals, a 42-32-38 and is a plumper lover's dream. In her only exclusive movie, this big, busty, beautiful babe fucks three times, including an anal scene and a three-way with two studs. Plus, measuring, big, wet tits and a whole lot more. She's a lotta woman!
128 Min. XXX-Rated (DVD only)

TERRY NOVA

Features five XXX scenes, including her famous BBGG with Christy Marks, a five-way oiling scene in the Bahamas with Lorna Morgan, Angela White, Christy Marks and Gianna Rossi, a creampie, tons of self-sucking and boob play and lots more. She's so shy but so sexy!
120 Min. XXX-Rated (DVD only)

SCORE BIKINI BABES

The movie big-tit lovers have been begging for. On the beach, at the pool and at spectacular tropical locations all over the world, 28 babes stretch their bikinis and monokinis to the limit then take 'em off and show you every inch of their incredible bodies.
411 Min. X-Rated (DVD only)

BIG FAT TITS 3

There's nothing you love more than a pair of big, fat tits to play with, and the 16 naturally-stacked babes in this movie have 'em. Features H-cup Lara Jones, Colombian hotties Katy Shavon and Shara Lopez, redhead Alexsis Faye and the fabulous Star sisters Helen and Erin and a whole lot more.
236 Min. X-Rated (Blu-ray or DVD)

ALL STACKED, ALL NATURAL 9

Girls-next-door from all over the world play with their huge racks, knead and self-suck 'em, jiggle and bounce 'em and stuff them in your face. Slo-mo action, too. You'll feel like you can reach out and touch their soft, pillowy breasts. Twenty four of our best girls.
360 Min. X-Rated (DVD only)

- **Orders ship in discreet packaging with tracking.**
- **We ship to P.O. Boxes. Delivery is guaranteed.**
- **Our mailing list is never shared.**
- **Your personal information is 100% secure.**

Approximate Currency Conversion Rates			
$19.95	C$25.95	£14.95	€ 16.95
$29.95	C$39.95	£22.95	€ 24.95
$34.95	C$45.95	£26.95	€ 29.95
$39.95	C$52.95	£30.95	€ 33.95
$44.95	C$58.95	£33.95	€ 37.95
$49.95	C$65.95	£37.95	€ 41.95
$59.95	C$78.95	£45.95	€ 50.95

eBoobStore.com

You could be watching these movies RIGHT NOW!

FAST & SECURE movie streaming

Cheaper No shipping costs!
Quicker Instant access!
Better Highest resolutions!

INTERNET ORDERS eboobstore.com **U.S. & CANADA** 1-800-421-0760 **INTERNATIONAL** +1-305-662-5959
FAX 305-662-5952 **WE SHIP IN 24 HOURS!** **PLEASE REMEMBER TO INCLUDE S&H**

Mail to: The SCORE Group, Dept. VO2705, P.O. Box 558150, Miami, FL 33255-8150 USA

- ❑ *VOLUPTUOUS XTRA 20* (DVD) PIX1185D $39.95
- ❑ *VOLUPTUOUS XXX A-LIST* (DVD) PIX1198D $39.95
- ❑ *BEST OF THE DECADE 2010-2019* (DVD) PIX1153D $49.95
- ❑ *YOUNG 'N' STACKED* (DVD) VD500D $39.95
- ❑ *BIG TITS, HAIRY SNATCH* (DVD) PIX1135D $39.95
- ❑ *BIG FAT TITS 4* (DVD) VD492D $39.95
- ❑ *THE NEW NATURALS* (DVD) VD477D $39.95 ..... ❑ (BLU-RAY) VD477B $44.95
- ❑ *BANGIN' BIG, BUSTY BABES* (DVD) PIX1186D $39.95
- ❑ *BUSTY SISTAS* (DVD) PIX1134D $19.95
- ❑ *ERIN STAR* (DVD) VD481D $29.95
- ❑ *FUCKIN' NATURALS 3* (DVD) PIX1111D $39.95
- ❑ *V-GIRLS NEXT DOOR 2* (DVD) VD350D $39.95 ..... ❑ (BLU-RAY) VD350B $44.95
- ❑ *PREGGOS & MILKERS 3* (DVD) PIX848D $39.95
- ❑ *TITS & TUGS 10* (DVD) PIX868D $39.95
- ❑ *SCORELAND AWARDS* (DVD) PIX842D $39.95 ..... ❑ (BLU-RAY) PIX842B $44.95
- ❑ *ALL STACKED, ALL NATURAL 8* (DVD) VD455D $39.95 ..... ❑ (BLU-RAY) VD455B $44.95
- ❑ *FULL-FIGURED FOXES 4* (DVD) VD334D $39.95 ..... ❑ (BLU-RAY) VD334B $44.95
- ❑ *BEST OF VOLUPTUOUS XXXTRA* (DVD) PIX789D $39.95 ❑ (BLU-RAY) PIX789B $44.95
- ❑ *FUCKIN' NATURALS 2* (DVD) PIX637D $29.95
- ❑ *TIGGLE BITTIES* (DVD) VD416D $19.95
- ❑ *VANESSA Y.* (DVD) VD411D $19.95
- ❑ *ALANA LACE* (DVD) PIX1002D $19.95
- ❑ *LIZA BIGGS* (DVD) PIX1001D $19.95
- ❑ *EMILIA BOSCHE* (DVD) PIX1078D $19.95
- ❑ *CAT BANGLES* (DVD) PIX898D $19.95
- ❑ *BARBARA ANGEL* (DVD) PIX897D $19.95
- ❑ *MICKY BELLS* (DVD) VD409D $19.95
- ❑ *ROXEE ROBINSON* (DVD) PIX985D $19.95
- ❑ *ANNA BECK* (DVD) PIX984D $19.95
- ❑ *NILA MASON* (DVD) PIX983D $19.95
- ❑ *TERRY NOVA* (DVD) PIX949D $19.95
- ❑ *SCORE BIKINI BABES* (DVD) VD526D $39.95
- ❑ *BIG FAT TITS 3* (DVD) VD364D $39.95 ..... ❑ (BLU-RAY) VD364B $44.95
- ❑ *ALL STACKED, ALL NATURAL 9* (DVD) VD527D $39.95

☐ **I'M BUYING THREE MOVIES AND GET THE FOURTH OF EQUAL OR LESSER VALUE FREE**

Shipping & Handling: U.S. Priority: $5 per Movie. Minimum 2. Delivery within 2-3 days. Overnight: $59 for up to 10 Movies. Delivery next business day. International First Class: C$31/£22/€ 25 for 1 to 5 Movies. C$48/£34/€ 40 for 6 to 7 Movies. Delivery within 10-14 days. International Priority: C$41 for 1 to 2 Movies. C$64 for 3 to 10 Movies. Delivery within 5-7 business days. FedEx International: £51/€ 60 for 1 to 10 Movies. Delivery in 3-5 business days. ☐ Subscribers get a 15% discount on movie purchases. Offers cannot be combined. Customer ID# _____ Only U.S. subscribers get free shipping on video orders. We accept payment in cash (£, €, C$ or US $ banknotes), American Express Travelers checks denominated in US funds or checks from a Canadian bank denominated in US $ (Canada Only.) No Coins. **Sorry, no International personal checks.** Make check/money order payable to The SCORE Group. Florida residents add 7% sales tax. Credit card transactions are billed in $ at current exchange rate. You must provide credit card and mailing addresses if the two are different. U.S. orders ship via Priority mail or FedEx. Rush delivery available: call for details. Video sales are final. Damaged discs will only be replaced with another of the same title if reported within 30 days of receipt. The SCORE Group cannot be held responsible for Customs seizures. By ordering, you certify that you are at least 18 years old.

Payment: ☐ Cash ☐ Check ☐ Money/Postal Order ☐ MasterCard/Access/Eurocard/Cirrus ☐ VISA/Plus ☐ AmEx ☐ Discover/Novus ☐ Maestro ☐ JCB ☐ Diners Club ☐ Union Pay

Name_____ Age_____ Card #_____ Exp._____

Security code required (last 3 digits above signature)_____ American Express (4 digits above card #)_____

Address_____ City_____ State/Country_____ Zip/Post Code_____

Phone/Email Required_____ Signature Required_____ VO2705

COUPON EXPIRES MAY 2, 2021

INSIDE THIS ISSUE OF V-MAG™

HUGE! BIGGEST TITS EVER SPECIAL!

THE ULTIMATE BIG BOOB BONUS PACKAGE

15 FULL-LENGTH XXX & SOLO HD VIDEOS | **FREE FULLY PORTABLE DIGITAL MAGAZINE** | **NO GIMMICKS NO UPSELLS**